



Eco Protect Co.,Ltd.

LIFE

REAL ESTATE

Increase the Value of Land

OUR SERVICES

- PROPERTY CONSULTANT
- PROJECT DEVELOPMENT
- MANAGEMENT SERVICE

Under The Brand

Life Real Estate

Contract : Tel /Whatsapp 095-3969465

Email : ecoprotectthailand@gmail.com

OUR SERVICES

- Construction Consultant-
- Property Consultant-
- Project Development-

OUR SERVICES

Feasibility of the project

Legal

Design & Construction

Marketing

Project management after sales

ONE STOP SERVICE REAL ESTATE MANAGEMENT

Organization Chart



Director
Kanthanat (Pond)
095-3969465

Admin Officer Support



Pattrawadee
091-0417795

Project Coordinate
Engineer



Thitiyapon (EN)
061-5626198

Supervisor / Architect



Surachet (FM)
083-5273647



Chaiwat (AR)
085-5715435



Chanon (AR)
087-1086551



Reference Works

Bay yamu

Bay yamu : Villa 11

Jobs : Construction Renovate (Structure/M&E/Architecture)

Project Value: 8 Million baht

Time : Complete (4 month)

Lacation : Yamu



Layan Estate

Layan estate : Villa P

Jobs : Construction Renovate (Structure/M&E/Architecture)

Project Value : 7 Million baht

Time : Current (3 month)

Lacation : Layan



Rawai Poolvilla

Rawai Poolvilla

Jobs : Construction Renovate (Structure/M&E/Architecture)

Project Value : 3.5 Million baht

Time : Current (4 month)

Location : Rawai



Lochpalm Villa

Lochpalm : Pool villas Residential / 2 Floors /1 Basement /Use Area 3,024 sq.m./ Land 3,194 sq.m.

Jobs : Construction Control Management (Structure/M&E/Architecture/Interior) /Design Interior works
: Business Plan / Lawyer

Project Value : 150 Million baht

Time : Start 2020-2022

Location : Lochpalm Golf Club Phuket



Construction Consultant

Grand Himalai: Condominium / 425 Unit/ 68 Building /Land 15 rai

Jobs : Construction Control Management (Structure/M&E/Architecture/Interior)
: Business Plan / Lawyer

Project Value : 2500 Million baht

Time : Start 2018-Current (Temporarily Closed)

Location : Kamala Phuket



Construction Consultant

Himalai : Condominium / 445 Unit/ 41 Building /Land 14 rai

Jobs : Construction Control Management (Structure/M&E/Architecture/Interior)
: Business Plan / Lawyer

Project Value : 2700 Million baht

Time : Start 2018-Current (Temporarily Closed)

Location : Kamala Phuket



Construction Consultant

Beachfront : Condominium /Hotel / 136 Unit/ 5 Building

Jobs : Construction Control Management (Structure/M&E/Architecture/Interior)
: Business Plan / Lawyer /Hand over

Project Value : 800 Million baht

Time : 3 year Complete 2020

Location : Chanlong Rawai Phuket



Feasibility & Designer : Architecture/Interior/Structure

Current works

Lochpalm Poolvilla : Phuket
Koh Yao yai : Pangnga
Karon : Phuket
Bangtao : Phuket
Khaoyai Pak chong : Nakhon Ratchasima
Maerim : Chiangmai
Maikhao : Phuket
Thalang : Phuket



Feasibility & Designer : Architecture/Interior/Structure

Current works : Thalang Phuket

10 Rai Thalang Land No.351

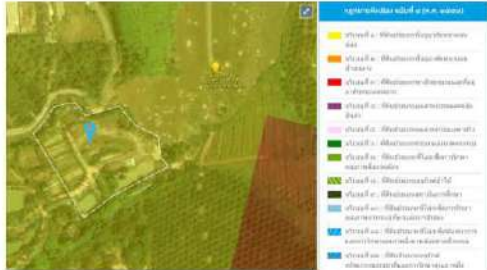

Phuket Town Planning Law 2015
Area 1 can build a villas single-family building
Twin houses, public buildings, residential buildings or office



Environmental Notice Phuket (2017)
Only buildings with a height of not more than **23 m.** and must have an vacant space of not less than **30%** of the area requested.



Ministerial Regulation No. 20 (1989)
Land use type A single-storey detached house building with a height of not more than **6 meters**, with an vacant area around the building of not less than **75%** sq. m. and an vacant area around the building of not less than **75%** of the land used in the construction of that building.



Feasibility & Designer : Architecture/Interior/Structure

Current works : Thalang Phuket



Feasibility & Designer : Architecture/Interior/Structure

Current works : Maikhao Phuket



Feasibility & Designer : Architecture/Interior/Structure

Current works : Maikhao Phuket



TYPE B 2 STOREY POOL VILLA (2 BEDROOM)

BUILT UP AREA 185.53 SQ.M.

1 st. FLOOR PLAN

BUILT UP AREA	104.40	SQ.M.
ENTRY	4.10	SQ.M.
FOYER	5.40	SQ.M.
LIVING AREA	16.00	SQ.M.
DINING AREA	16.90	SQ.M.
STAIR HALL	13.10	SQ.M.
BATH ROOM 2	6.44	SQ.M.
TERRACE	11.52	SQ.M.
SWIMMING POOL	32.92	SQ.M.

2 nd. FLOOR PLAN

BUILT UP AREA	79.13	SQ.M.
HALL	3.38	SQ.M.
BEDROOM 1	21.52	SQ.M.
BATH ROOM 1	10.29	SQ.M.
BEDROOM 2	17.98	SQ.M.
BATH ROOM 2	6.56	SQ.M.
BALCONY 1	6.00	SQ.M.
BALCONY 2	6.00	SQ.M.
OPEN SPACE	7.40	SQ.M.

Feasibility & Designer : Architecture/Interior/Structure

Current works : Koh Yao Yai



Feasibility & Designer : Architecture/Interior/Structure

Current works : Mearim Chiang-mai

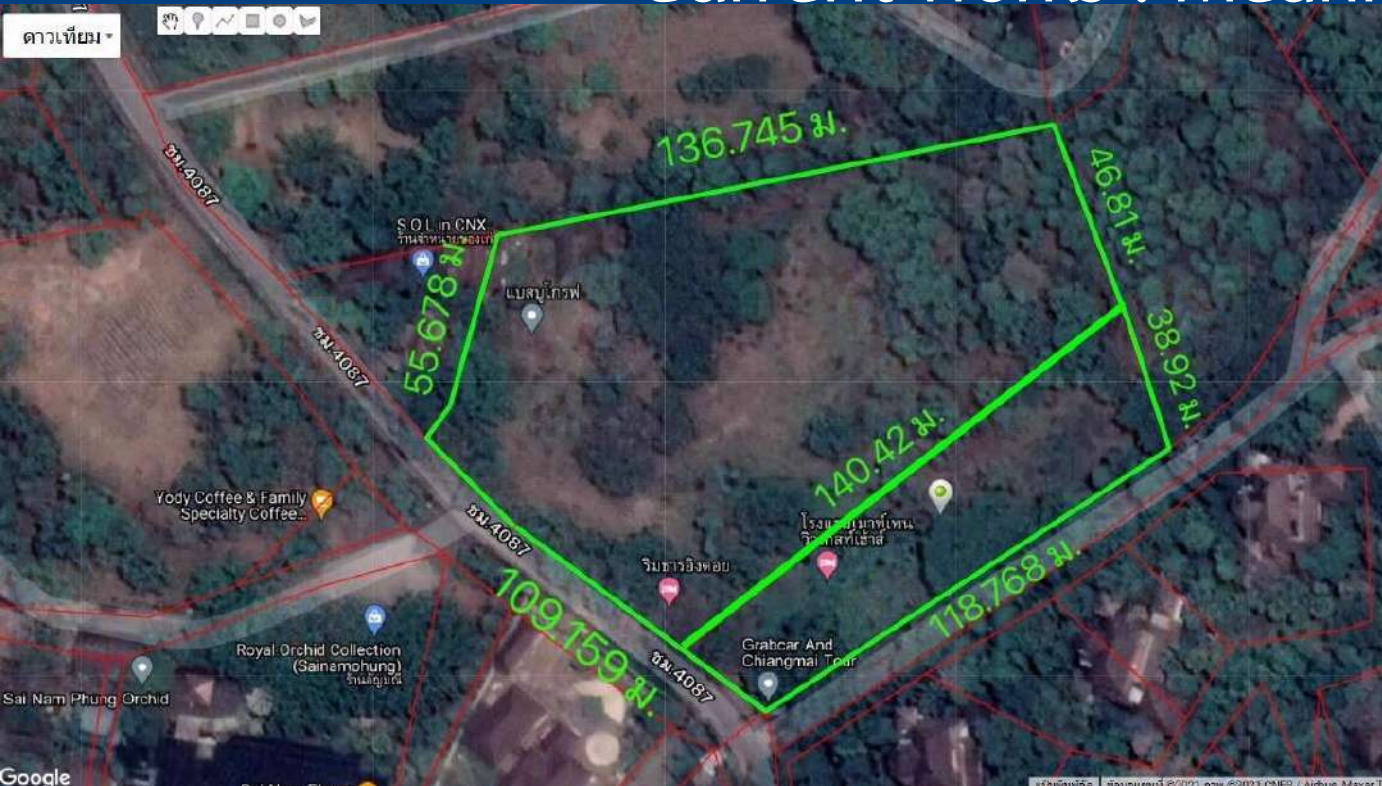

Feasibility & Designer : Architecture/Interior/Structure

Current works : Mearim Chiang-mai

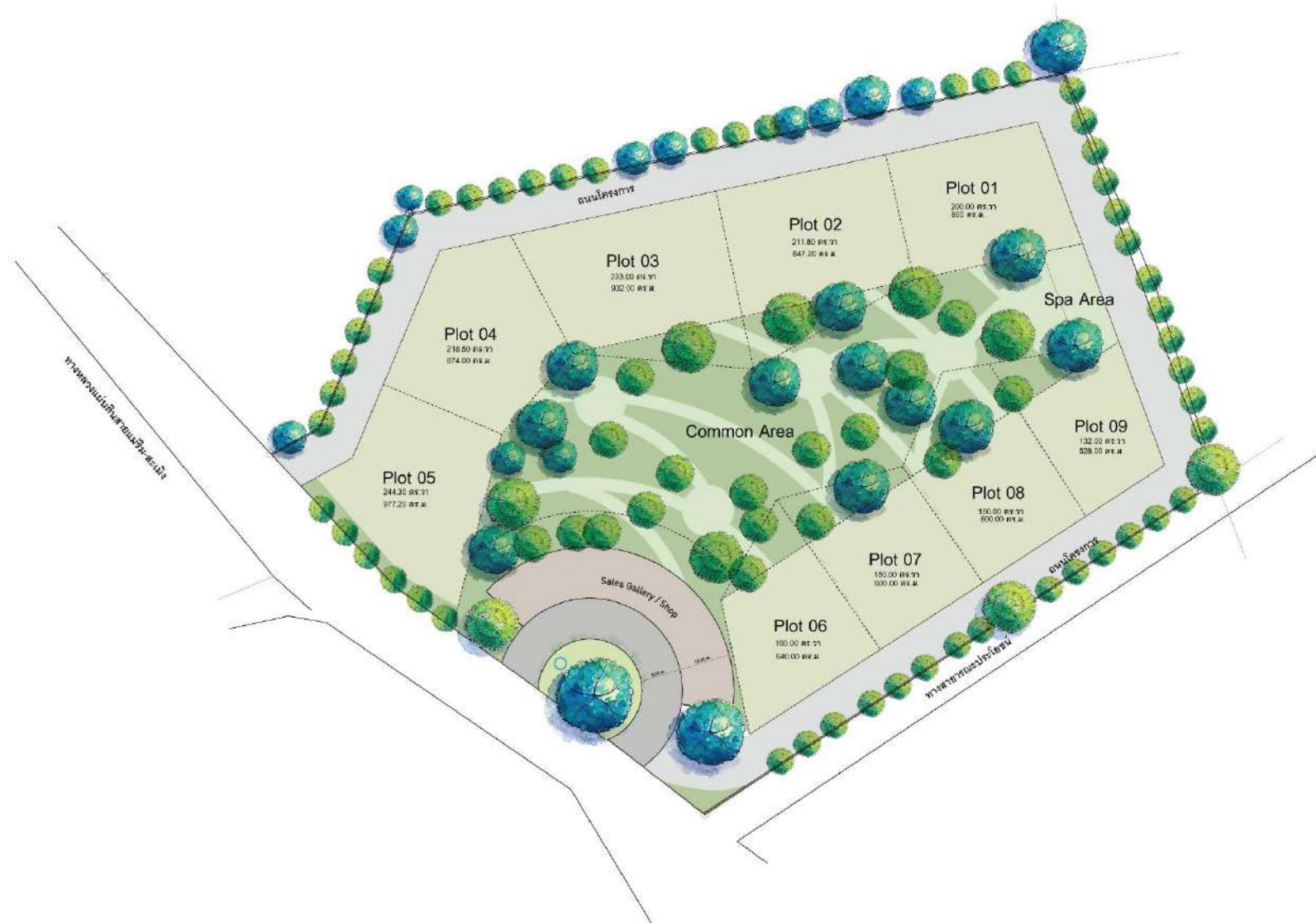

Feasibility & Designer : Architecture/Interior/Structure

Current works : Mearim Chiang-mai



Feasibility & Designer : Architecture/Interior/Structure

Current works : Karon Phuket

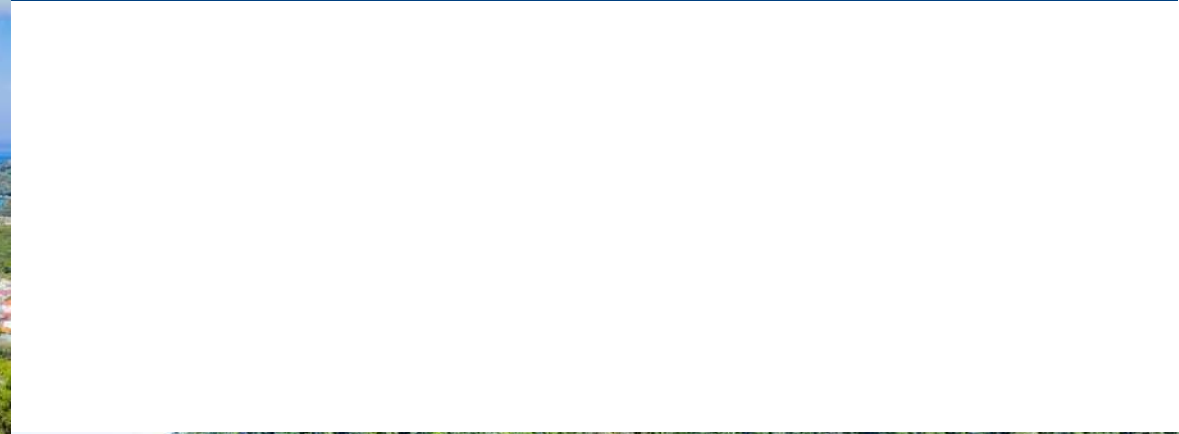

Feasibility & Designer : Architecture/Interior/Structure

Current works : Bangtao Phuket



Feasibility & Designer : Architecture/Interior/Structure

Current works : Pak Chong Khao Yai

CONCEPT DESIGN



CONCEPT DESIGN

